

PowerRetrieve – Search-on-CD

HARNESS THE 'POWER' OF YOUR INFORMATION WITH CD DISTRIBUTION

It's as Simple as ABC

- A** Automatic Document Indexing
- B** Browse, Label & Content searches
- C** CD, Storage and Retrieval from any* PC

PowerRetrieve – Index/Search-on-CD records both scanned electronic images and PDF files, along with the powerful search engine, onto CD.

PowerRetrieve users can search for specific information – from within the file room held on CD – by browsing folders, searching by the document labels or search on the contents of every image document within the data set. All within seconds.

PowerRetrieve enables you to provide your Customers, Suppliers, Staff or Users with a self contained data set on CD, with a simple to use but highly powerful search capability.

- Simple to use Windows based solution to any data distribution needs, on a transportable media.
- No more manual indexing and costly distribution of crucial information.
- No limit to the number of copies of CD's per data set.
- Retrieved documents can be Printed, Faxed or automatically attached and Emailed** at the click of a button.
- No Re-Filing, when you finish with a document, simply close it.

Whenever you need a Self contained, Transportable, Fully searchable Data set, PowerRetrieve – Search-on-CD is the answer.

PowerRetrieve – Search-on-CD: Ideal for Service Records, Manuals, Research and Project files or Catalogues.

* See technical Specification on back of brochure for minimum specification required

** Automatically links to any MAPI compliant Email system on your PC

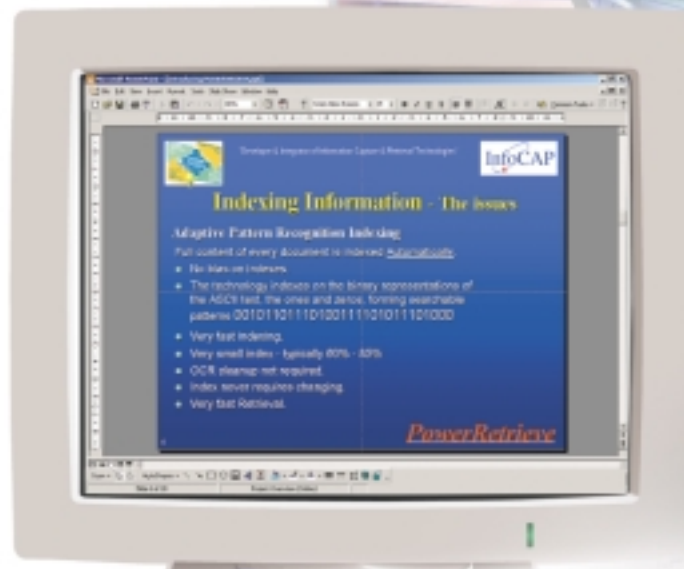
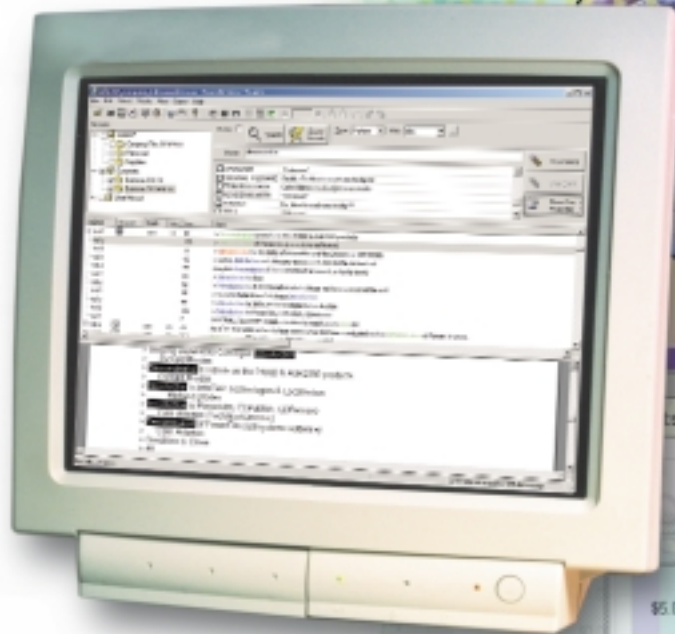

PowerRetrieve – Search-on-CD

HARNESS THE 'POWER' OF YOUR INFORMATION WITH CD DISTRIBUTION

Capture • Index • Publish to CD

PowerRetrieve – Capture

- Drives any TWAIN compliant document scanner • Colour, B/W and true Grayscale support.
- Image Clean Up functionality.
- Automatic and manual OCR.

PowerRetrieve – Index/Search-on-CD

- Automatic indexing of full document content.

PowerRetrieve – Search-on-CD

- Label and full document content searching.
- True fuzzy pattern search overcoming OCR (Optical Character Recognition) errors and inaccurate search queries.
- Boolean search capabilities – 'Sales AND Invoice NOT Acme Ltd'
- Concept searching – Search for 'Exhibition' and automatically find 'Show'.
- Browse Folder contents.
- Sorts document list by Date, Author, Document Type etc.
- Hit list for content search shows hit words, colour coded to identify strength of hit.
- Ranking – Documents returned in ranked order. Closest matches at the top of hit list.
- View retrieved documents in their native format, without launching original application.
- Fax, Print and Email facility built in.

Options

- Concept search

TECHNICAL SPECIFICATION

Minimum Client PC Specification required: PIII 450MHz with 128Mb of RAM, 400Mb free disk space for software

Client Operating System: Windows 98SE, 2000 Pro, XP Pro (XP Pro requires separate Windows Imaging product)

Formats Supported: TIFF, PDF (Adobe Acrobat reader required on PC reading the CD)

InfoCAP Technologies Ltd

Technology House • Coped Hall Business Park • Wootton Bassett • SN4 8DP • UK
Tel: +44 (0)845 1 305 170 • Fax: +44 (0)845 1 305 171
e-mail InfoCap@InfoCAP.co.uk • Web site: www.InfoCAP.co.uk

